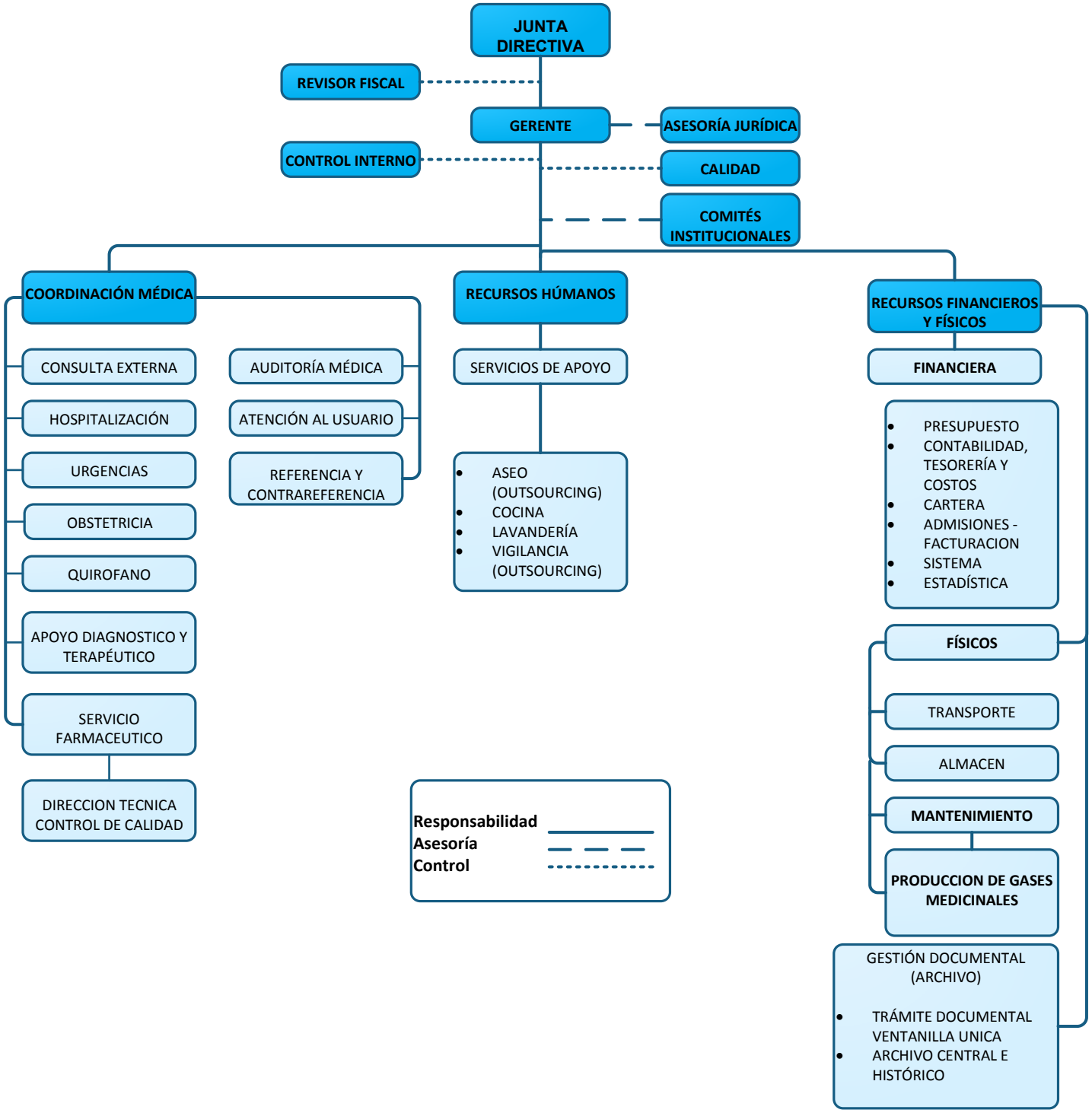ORGANIGRAMA HOSPITAL SAN JUAN BAUTISTA DE CHAPARRAL - TOLIMA